

# Wildcat Hornline Warm-Up Book

Mellophone 2

2009-2010

## Long Tones-1

## Long Tones-2

Articulations-1

Articulations-2

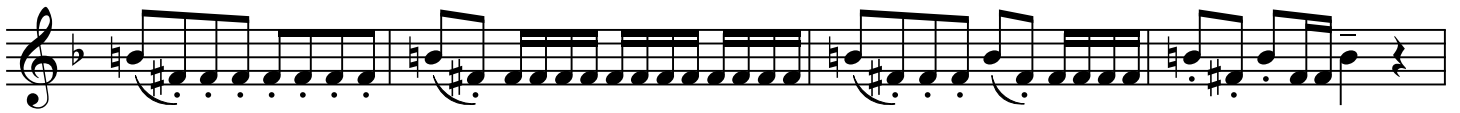

Articulations-3

Articulations-4

Ab Tuning Sequence

Bb Tuning Sequence

"Madison Scouts Block"

"A.B.B.A. Block"

"Swivel Exercise"

"Rotary Exercise"

"Traffic Exercise"

